

Name \_\_\_\_\_

## Case of the Clueless Chatbot

Even the smartest chatbots can mess up - by misunderstanding tone, missing facts, or giving robotic advice. Your mission: read each chatbot message carefully and **find the flaw**. Then, label it as one of the following:

A. Wrong Information B. Missing Empathy C. Confusing / Off-Topic D. Actually Helpful

Underline or circle the part of the chatbot's message that caused the problem, and explain your reasoning in one sentence.

### Case 1: The Mystery of the Melting Ice Cream

**User:** My ice cream melted before I could eat it. I'm so disappointed!

**Chatbot:** That's great! It means your dessert achieved room-temperature balance.

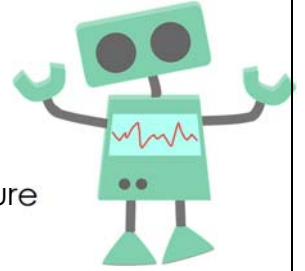

Label: \_\_\_\_\_ What's wrong (or right) with it? \_\_\_\_\_

### Case 2: The Homework Headache

**User:** I stayed up until 2 a.m. finishing my essay. I'm exhausted.

**Chatbot:** You should have gone to bed earlier. Humans require rest cycles.

Label: \_\_\_\_\_ What's wrong (or right) with it? \_\_\_\_\_

### Case 3: The Lost Dog Dilemma

**User:** My dog ran away, and I'm really scared I won't find her.

**Chatbot:** Try uploading your dog's photo to the cloud. If she's online, she'll show up.

Label: \_\_\_\_\_ What's wrong (or right) with it? \_\_\_\_\_

### Case 4: The Group Project Drama

**User:** My group won't do their share of the work. What should I do?

**Chatbot:** Assign everyone a numbered productivity score to motivate compliance.

Label: \_\_\_\_\_ What's wrong (or right) with it? \_\_\_\_\_

### Case 5: The Missing Backpack

**User:** I can't find my backpack anywhere.

**Chatbot:** Have you tried checking under the refrigerator?

Label: \_\_\_\_\_ What's wrong (or right) with it? \_\_\_\_\_